
JACK MURPHY

CONTENTS

Womenswear

Full Length Wool & Tweed Styles	22 - 23
Full Length Waterproof Styles	24 - 27
Mid Length Wool and Tweed Styles	28 - 31
Mid Length Waterproof & Wax Styles	32 - 37
Short Tweed & Wool Styles	38 - 41
Short Wax & Quilt Styles	42 - 45
Trousers & Shorts Styles	46 - 49

Menswear

Full Length Tweed & Wool Styles	52 - 53
Mid Length Waterproof & Wax Styles	54 - 57

Accessories

Hats	58 - 65



JAC737 Nicole Tweed Jacket &
WAI004 Colleen Tweed Waistcoat - Jade Weave

ABOUT

At Jack Murphy, we create beautiful, purposeful clothing that is made to last. A modern take on Irish heritage, each collection is characterised by quality, classic tailoring and reliability. Designed in Dublin, the rugged landscapes and changing weather of Ireland aren't hurdles but inspiration. From the durability of tweed to the modern waterproof styles, each product line reflects our commitment to quality, functionality, and timeless elegance.

Every garment carries Jack's personal signature of authentication, a seal of the high standards and quality craftsmanship that we vow to maintain. When you wear a Jack Murphy, you don't just wear a garment—you wear a story, a legacy, and a commitment to sustainable living. We hope that the joy and comfort you experience will be passed on to the next generation, just like our garments.

We invite you to experience the Jack Murphy difference—crafted with love, worn with pride, and passed down through generations.

JAC972 Shauna Tweed Overcoat - Cream Block check & JAC980 Clodagh Wool Coat - Camel

SLOW

JAC890 Sasha Tweed Jacket, WAI004 Colleen Tweed Waistcoat &
TRO065 Enya Tweed Culottes - Denim herringbone

For us, sustainability isn't a trend - it's a promise. Our dedication to creating lasting garments is deeply rooted in our operations and outlook. We adhere to the principles of slow fashion, prioritising longevity both in wear and in style. Our make-to-order production line is an embodiment of this commitment, minimising waste and ensuring that every garment serves a purpose.

We don't just talk sustainability - we live it. Each piece of clothing that bears our label is a testament to responsible crafting, from the quality fabrics we choose to the minimised waste in our production processes. We are creating clothing and a future that we can be proud of.

1922

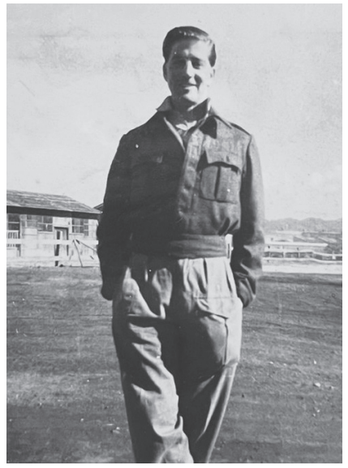



Jack Murphy's journey into the garment industry was anything but ordinary. Born to a fish merchant in 1922, Dublin, Ireland, Jack joined the RAF as a radar controller. Stationed in Hiroshima, Japan during WWII provided him with a unique perspective on purposeful clothing and world culture. Upon returning, he began his career specialising in corsetry during the 1940s.

1947

Jack fine-tuned his expertise in women's garments at Leethams, a prestigious lingerie manufacturer in Dublin. Later, he moved to Skerries with his wife, Frances, setting up his own corsetry and lingerie business. There, he took his operation to the next level by merging his specialised knowledge in garment structure with functional design elements inspired by military attire.

The brand emerged as a natural progression from these diverse influences. Jack had laid the foundation for what would become a family business.



1973



In the early days of Jack Murphy's business, every aspect of garment creation was an in-house affair. Clothes were designed, cut, sewed, and packaged, all under one roof. Michael, 18 at the time, joined his father and began acquiring a range of skills, from pattern-making to distribution. This comprehensive approach ensured that Jack's signature blend of quality and style was embedded in each piece that left the factory.

1987



Michael began expanding into outerwear, initially upcycling and reselling army surplus garments across Ireland. His travels, often characterised by unpredictable weather led him to identify a gap in the market for quality outdoor and camping gear. This would shape the future direction of the Jack Murphy brand, contributing to its evolution as a leader in fashionable, functional, and sustainable clothing.

2018



Jack Murphy was never just about clothes; it was about family, passion, and meticulous craftsmanship. Learning from Jack's legacy in corsetry, and Michael's experience in outerwear manufacturing, Sarah followed in her father's footsteps by joining him in 2018. Nearly 100 years since Jack was born, the brand that has taken his name has become recognised for quality and style both in Ireland and internationally.

TODAY



Our journey has evolved, but our roots remain the same. From Jack's original focus on corsetry to Michael's pivot into outerwear, we have consistently strived for innovation while respecting our heritage. Now in its third generation, we've developed from Jack's beginnings, Michael's expertise to Sarah's contemporary leadership. Our core remains unchanged: timeless elegance crafted with an eye for detail.

Jack Murphy



Below: TRO065 Enya Tweed Culottes - Earth Check
Right: JAC977 Sally Wax Jacket - Blackwatch





JAC062 Malvern Waterproof Coat - Deep Claret & Chinchilla





Above: HAT996 Malvern Hat - Deep Claret
Left: HTT976 Boston Wool Felt Hat - Brown &
JAC935 Owen Tweed Coat - Donegal Pine Herringbone





Above : JAC890 Sasha Tweed Jacket - Deep Green Herringbone
Right : JAC981 Aimee Tweed Coat - Earth Check

JAC931 Tara Tweed Jacket - Light Tan Herringbone &
JAC948 Erin Waterproof Coat - Camel



JAC736 Robin Tweed Coat - Denim herringbone



Womenswear
Full Length Wool & Tweed Styles

Shauna Tweed Overcoat
Irish Tweed
JAC972

- 100% Irish wool tweed
- Raglan sleeve
- Oversized loose fit

XS - 2XL
Donegal Wheat Herringbone





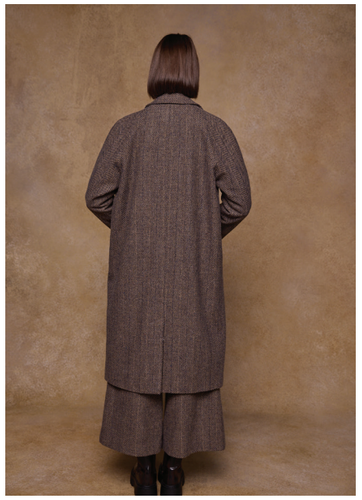







Full Length Waterproof Styles

Erin Long Waterproof Riding Coat
JAC948

- Waterproof, windproof, breathable
- Soft handfeel & quilted lining
- Removable hood & adjustable cuffs
- Machine washable

UK 8 - 24
Olive
Navy
Camel











Malvern Waterproof Coat
JAC062

- Waterproof, windproof
- Signature cape feature
- Heritage lining & Corduroy collar trim

UK 8 - 24
Olive
Navy
Deep Claret
Chinchilla









Malvern Waterproof Coat
JAC062

- Removable hood & adjustable cuffs
- Dual zip functionality
- Interior pockets

UK 8 - 24
Smoke Blue
Navy
Chinchilla
Olive






Connemara Waterproof Coat
JAC986

- Waterproof, windproof and breathable
- Signature cape feature
- Quilted lining & removable hood
- New advanced fabric composition

UK 8 - 24
Chinchilla
Deep Claret
Navy
Olive






Connemara Waterproof Coat
JAC986

- Waterproof, windproof and breathable
- Signature cape feature
- Quilted lining & removable hood
- New advanced fabric composition

UK 8 - 24
Chinchilla
Deep Claret
Navy
Olive
Black






Mid Length Wool & Tweed Styles



Pamela Tweed Coat
Irish Tweed
JAC898

- 100% Irish wool tweed
- Customisable high collar
- Moleskin trim on collar, cuffs & pockets
- Straight structured shape with princess seams

UK 8 - 20
Donegal Moss Herringbone





Aimee Tweed Coat
JAC981

- 100% wool tweed
- Flared swing shape with rounded collar
- Discreet front pockets

UK 8 - 20
Denim Herringbone
Soft Fern Check









Isabella Tweed Coat
JAC824

- 100% wool tweed
- Customisable collar
- Moleskin trim on collar, cuffs & pockets
- Classic A-line shape

UK 8 - 20
Denim Herringbone







Isabella Tweed Coat
JAC824

- Slim fit & princess seams
- Turn up tulip cuff
- Functional pockets with moleskin trim

UK 8 - 20
Jade Weave
Caramel Check
Soft Fern Check











Lynn Tweed Jacket
JAC971

- 100% wool tweed & melton options
- Functional flap pockets
- Statement gold buttons

UK 8 - 20
Denim Herringbone
Deep Navy Melton











Mid Length Waterproof & Wax Styles

Sophia Waterproof Jacket
JAC979

- Waterproof, windproof and breathable
- Digitally printed tweed design
- Machine washable

UK 8 - 20
Green Fields
Navy Windowpane
Green Windowpane
Jade Check











Una Waterproof Riding Jacket
JAC949

- Waterproof, windproof, breathable
- Soft handfeel & quilted lining
- Removable hood & adjustable cuffs
- Machine washable

UK 8 - 24
Olive
Navy
Camel









Cotswold Waterproof Jacket
JAC067

- Waterproof, windproof
- Signature cape feature
- Heritage lining & corduroy collar trim

UK 8 - 24
Olive
Navy
Deep Claret






Cotswold Waterproof Jacket
JAC067

- Removable hood & adjustable cuffs
- Dual zip functionality
- Interior pockets

UK 8 - 24
Chinchilla
Black





Dingle Waterproof Jacket
JAC987

- Waterproof, windproof and breathable
- Signature cape feature
- Quilted lining & removable hood
- New advanced fabric composition

UK 8 - 24
Chinchilla
Deep Claret
Navy
Olive
Black







Orla Wax Jacket

JAC976

- Scottish waxed cotton
- Funnel collar & removable belt
- Faux leather binding detail on four front pockets

UK 8 - 20
Olive
Navy
Tan
Blackwatch






Fiadh Waterproof Jacket

JAC968

- Waterproof, windproof and breathable
- Bonded three layer fabric with taped seams
- Flattering A-line swing shape
- Machine washable

UK 8 - 20
Olive
Pearl
Liberty Blue






Short Tweed & Wool Styles



Nicole Tweed Jacket

JAC737

- 100% wool tweed
- Customisable collar
- Moleskin trim on collar & pockets
- Curved front with covered button detail

UK 8 - 20
Denim Herringbone







Nicole Tweed Jacket

JAC737

- 100% wool tweed
- Customisable collar
- Moleskin trim on collar & pockets
- Curved front with covered button detail

UK 8 - 20
Caramel Check
Stone Blue Check
Barley Weave







Sasha Tweed Jacket

JAC890

- 100% wool tweed
- Customisable collar
- Moleskin trim on tulip cuff, back vents and pockets

UK 8 - 20
Denim Herringbone
Jade Weave
Soft Fern Check











Tara Tweed Jacket

JAC931

- 100% wool tweed
- Hacking jacket with flap pockets
- Functional buttons on cuff

UK 8 - 20
Stone Blue Check
Barley Weave

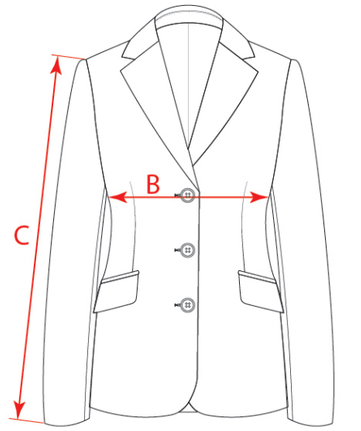







Colleen Tweed Waistcoat

WAI004

Denim Herringbone
Jade Weave
Caramel Check













Short Wax & Quilt Styles

Claire Wax Jacket
JAC982

- Scottish waxed cotton
- Classic style with adjustable collar
- High hand warmer pockets

UK 8 - 20
Rustic Brown
Navy
Hunting Green

















Sally Wax Jacket
JAC977

- Scottish waxed cotton
- Dipped hem and drawstring waist
- Front flap pockets with side entry

UK 8 - 20
Olive
Navy
Tan
Blackwatch







Molly Quilted Jacket
JAC985

- Diamond quilted jacket
- Classic snap closure
- Hand-warmer pockets
- Machine washable

UK 8 - 20
Navy
Olive






Leah Puffer Gilet
BOD176

- Horizontal padding
- Front zip & side pockets
- Warm layering piece
- Machine washable

Navy
Olive








Trousers & Skirts Styles

Faye Tweed Trousers
TRO067

- 100% wool tweed
- High waisted straight tailored fit
- Lined
- Soft inner moleskin waistband

UK 8 - 20
Denim Herringbone









Faye Tweed Trousers
TRO067

- 100% wool tweed
- High waisted straight tailored fit
- Lined
- Soft inner moleskin waistband

UK 8 - 20
Barley Weave
Stone Blue Check
Caramel Check







Enya Tweed Culottes
Irish Tweed
TRO065

- 100% Irish wool tweed
- High waisted, wide-leg shape
- Signature part of 3-piece suit

UK 8 - 20
Donegal Wheat Herringbone







Enya Tweed Culottes
TRO065

- 100% wool tweed
- Fully lined
- Soft inner moleskin waistband

UK 8 - 20
Denim Herringbone
Jade Weave
Navy Herringbone
Caramel Check











Barbara Skirt
SKI114

- 100% wool tweed
- Fully lined
- Tailored mini skirt

UK 8 - 20
Caramel Check
Denim Herringbone
Soft Fern Check









JAC961 Emmet Waterproof Coat - Navy

Menswear
Full Length Tweed & Wool Styles

Sean Tweed Coat
Irish Tweed
JAC934

- 100% Irish wool tweed
- Classic tailoring with raglan sleeve

38 - 48 in
Donegal Moss Herringbone
Donegal Wheat Herringbone







Emmet Waterproof Coat
JAC961

- Waterproof, windproof and breathable
- Quilted lining & detachable hood
- Large back vent & adjustable cuffs
- Machine washable

S - 3XL
Navy
Olive
Camel






Lambourne II Waterproof Coat
JAC138

- Waterproof & windproof
- Functional cape feature
- Detachable hood & adjustable cuffs
- Dual zip functionality

S - 5XL
Olive
Navy
Black








Mid Length Waterproof & Wax Styles

Archie Wax Jacket

JAC925

- Scottish waxed cotton
- Quilted lining
- Corduroy trim on stand collar & elbow patches

S - 3XL
Olive
Navy
Rustic Brown









Ciaran Wax Jacket

JAC983

- Scottish waxed cotton
- Quilted lining
- Biker collar with corduroy trim
- Four front pockets & internal pocket

S - 3XL
Olive
Rustic Brown







Michael Waterproof Jacket
JAC927

- Waterproof, windproof and breathable
- Detachable hood & internal fleece placket
- Machine washable

S - 3XL
Olive
Navy






Ronan Quilted Jacket
JAC984

- Diamond quilted jacket
- Classic snap closure
- Machine washable

S - 3XL
Navy
Olive






Conor Quilted Gilet
BOD175

- Diamond quilted gilet
- Deep front pockets
- Machine washable

S - 3XL
Navy
Olive








Accessories

Connemara Hat
HTT981

- Waterproof
- Corduroy band
- Heritage check lining

One Size
Deep Claret
Olive
Navy







Connemara Hat
HTT981

- Waterproof
- Corduroy band
- Heritage check lining

One Size
Olive
Chinchilla
Black







Boston Hat
HTT976

- Unisex wool felt hat
- Water-repellent & crushable
- Leather band with detachable JM pin

S - XL (56 - 62)
Tan
Olive
Teal Green







Boston Hat
HTT976

- Unisex wool felt hat
- Water-repellent & crushable
- Leather band with detachable JM pin

S - XL (56 - 62)
Black
Navy
Burgundy
Brown









Galway Cap
HTT978

- Moulded wool felt flat cap
- Worn front & back
- Water-repellent

S-XL (56-62)
Midnight Blue
Navy
Bluebell
Sandstone









Galway Cap
HTT978

- Moulded wool felt flat cap
- Worn front & back
- Water-repellent

S-XL (56-62)
Olive
Navy
Black









Kildare Trilby
HTT980

- Unisex wool felt hat
- Water-repellent
- Ribbon band with JM pin & feather

S-XL (56-62)
Sandstone
Olive
Black
Navy









Kildare Trilby
HTT980

- Unisex wool felt hat
- Water-repellent
- Ribbon band with JM pin & feather

S-XL (56-62)
Brown
Navy
Black







Contact Us

Jack Murphy Head Office
sales@jackmurphy.ie
+353 (1) 8021788

Sales Director: Sarah Murphy
internationalsales@jackmurphy.ie
+353 (0) 861500012

UK Sales: Ray Rawlinson
uksales@jackmurphy.ie
+44 (0) 7773558502

Trade prices available on request
EUR, GBP, USD, CAD

Above JAC889 Jodie Wax Coat - Olive
Back Page JAC062 Malvern Waterproof Coat - Olive


JACK MURPHY
www.jackmurphy.ie